

DUNHAM SURVEYING, S. C.
SURVEYING & SUBDIVIDING
DELAVAN, WISCONSIN 53115

N

Scale - 1" = 20'
○ = Iron Pipe Set
● = Iron Pipe Found
● = Concrete Monument Found

EIGHTH

STREET

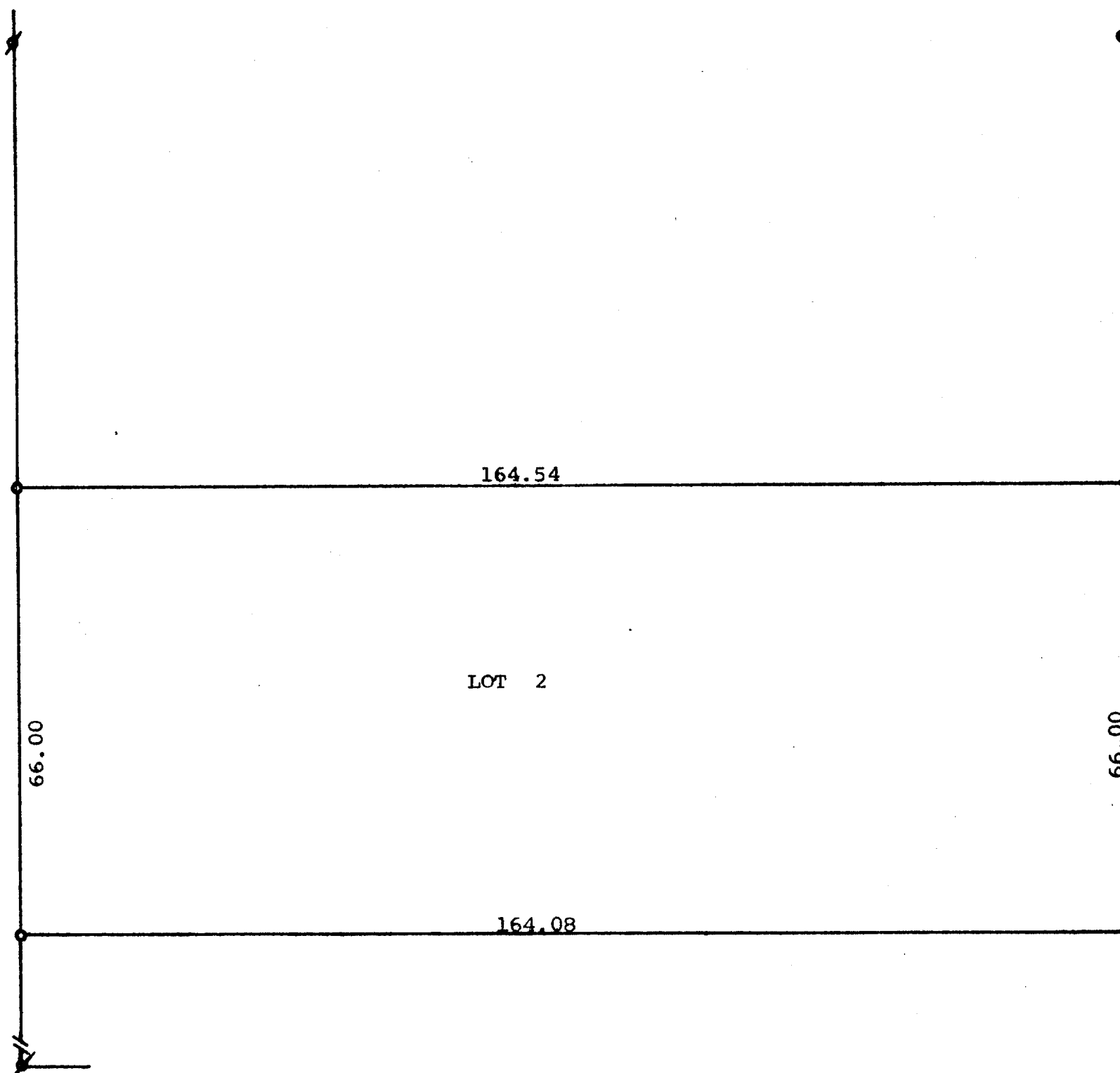

STATE OF WISCONSIN) SS
COUNTY OF WALWORTH)

I, George T. Dunham, Surveyor, certify that I have surveyed the property described as follows:
Lot 2 in Block 1 of J. B. Devendorfs Addition located in the City of Delavan, Walworth County, Wisconsin
and the above map is a true representation thereof and shows the size and location of the property and there are no encroachments on said property, nor do the house or garage located on said Lot 2 encroach on the adjoining properties.
March 6, 1978

George T. Dunham
George T. Dunham, Surveyor

